

OGA DIAGONAL: 20.44 [519.09]
 VA DIAGONAL: 19.71 [500.74]
 PA DIAGONAL: 18.58 [472.03]

THIS PRODUCT IS MANUFACTURED IN ACCORDANCE WITH THE CURRENT CLEARTEK II CAPACITIVE TOUCHSCREEN SPECIFICATION (DOCUMENT 23655).

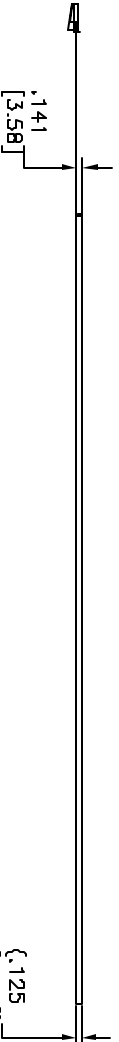
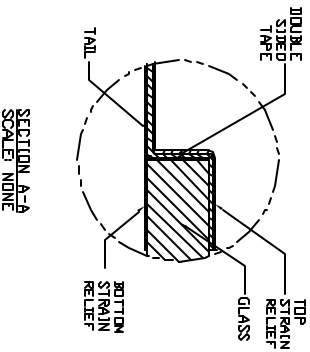
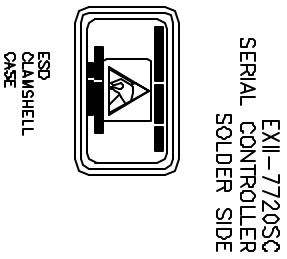
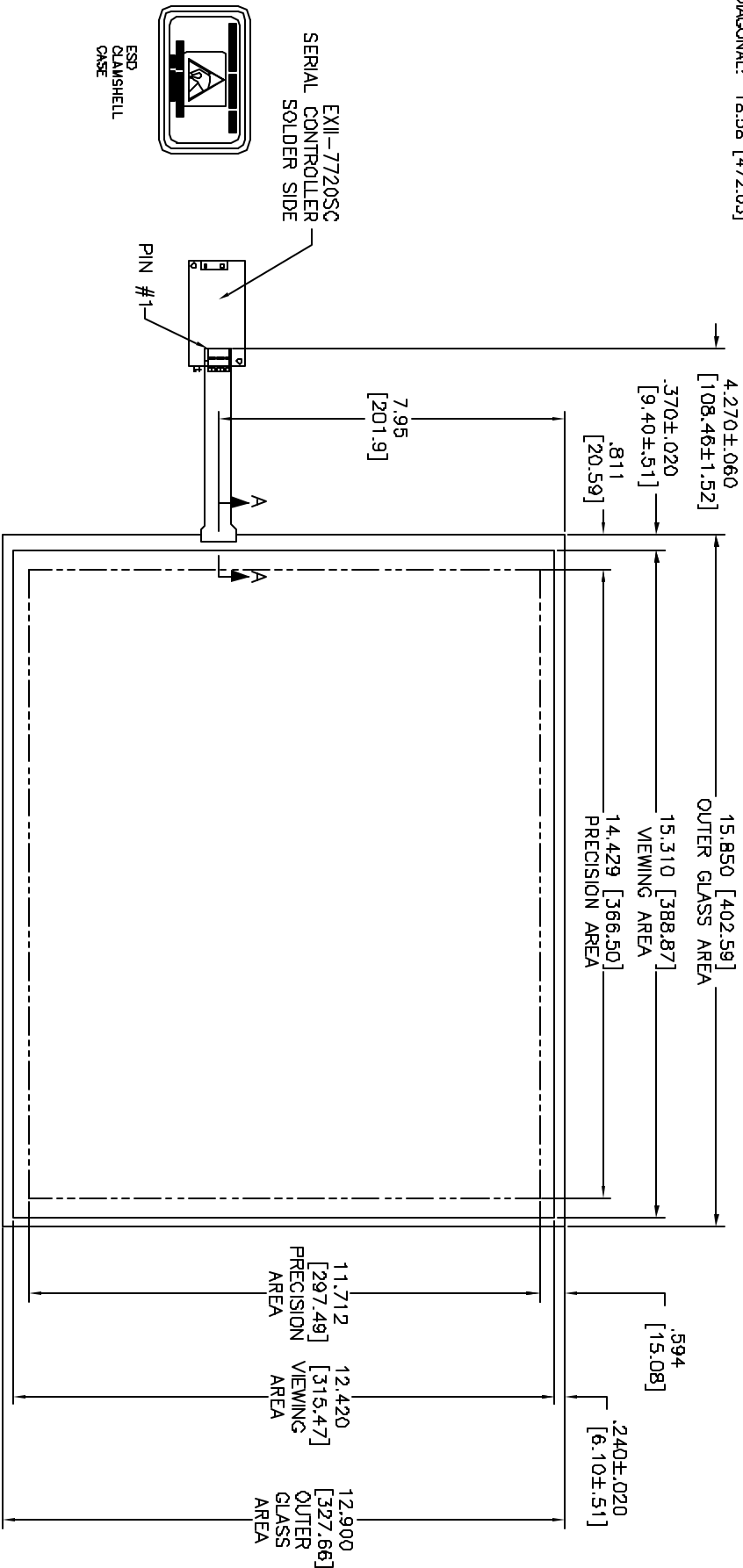

TOP LEVEL NUMBER	ETCH
17-8051-221	AG500

NOTES:

1. WEIGHT OF GLASS IN GRAMS: 1004.99±10%

PINOUT	
1	LR
2	LL
3	SHLD
4	UL
5	UR

UNITS: INCHES [MM]

ALL DIMENSIONS UNLESS OTHERWISE SPECIFIED
 X .03 [.76]
 .XX 0.015 [.38]
 .XXX 0.01 [0.25]
 ANGLES 3/4°

ALL TOUCH SYSTEMS
 3M
 MONTROVIA, CA
 THIS DOCUMENT IS A REGISTERED PROPRIETARY OF THE TOUCHSCREEN DIVISION OF 3M COMPANY. IT IS TO BE USED ONLY FOR THE TOUCHSCREEN PRODUCTS PRODUCED FOR OTHER THAN 3M AUTHORIZED VENDORS.

MARKETING DRAWING
 17-805X-221

REV	DATE	DESCRIPTION	BY	CHK
01	RELEASE PER CD 021839			

DATE	BY	CHK
9/05	K. CROWLEY	

DATE	BY	CHK
9/05	K. CROWLEY	

DATE	BY	CHK
9/05	K. CROWLEY	

DATE	BY	CHK
9/05	K. CROWLEY	

DATE	BY	CHK
9/05	K. CROWLEY	

DATE	BY	CHK
9/05	K. CROWLEY	

DATE	BY	CHK
9/05	K. CROWLEY	